Shepherd's Hey

A.(AB)4.A
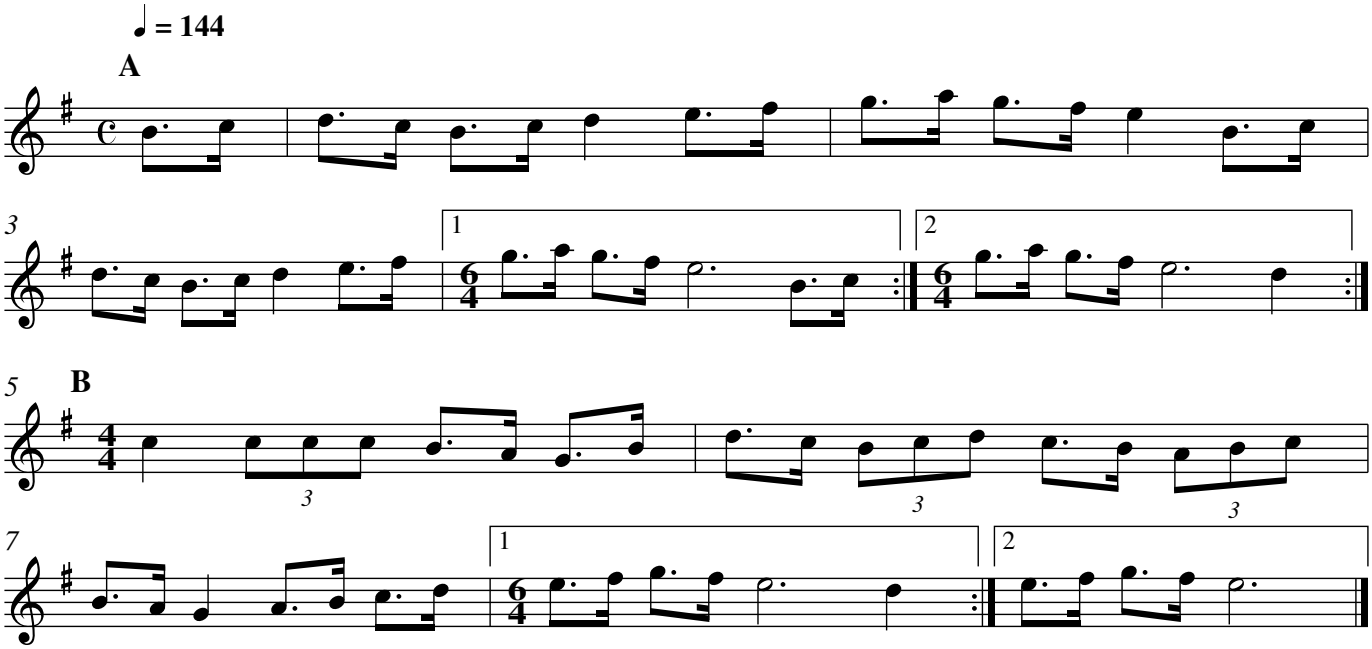
Traditional (Field Town)