Processional

(AB)6
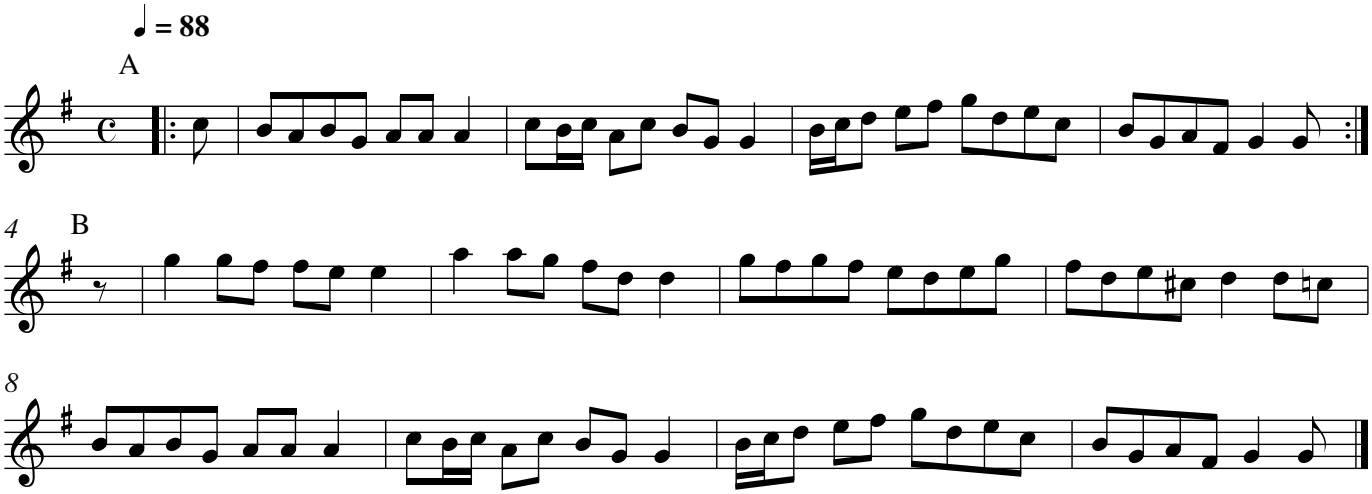
traditional (Field Town)