Old Woman Tossed Up

(Old Gordon)

A(AB)3ACA
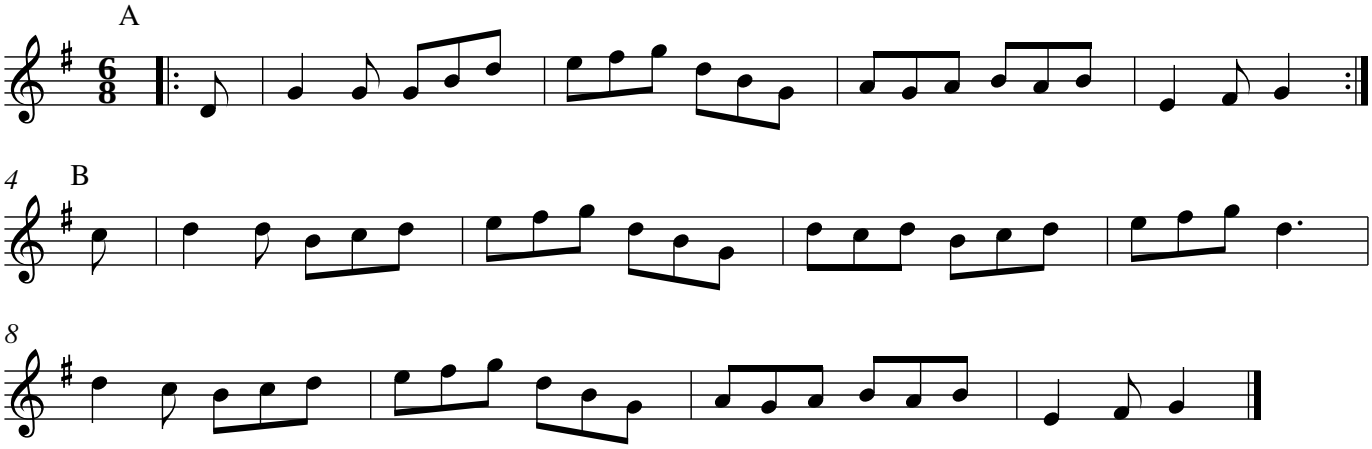
traditional (Fieldtown)