The Keel Row

(Woodhouse Bog)
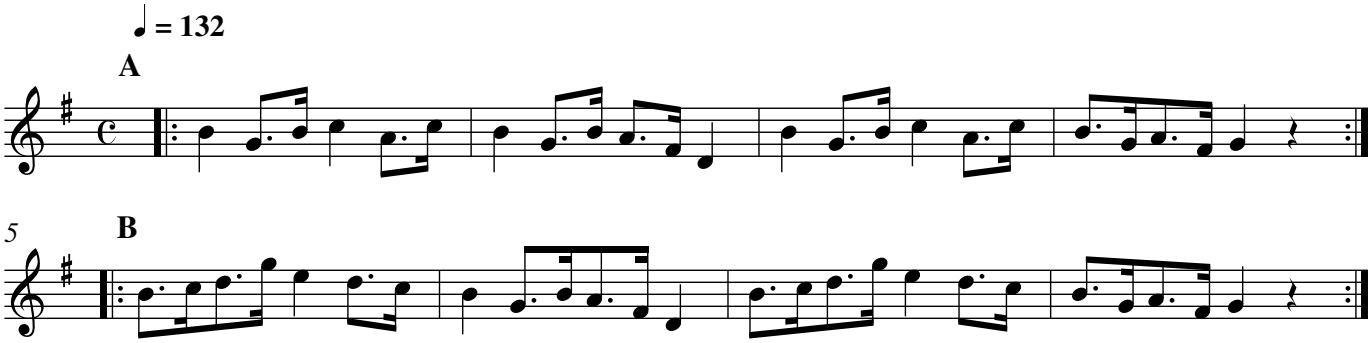
Traditional