Five in a Bed
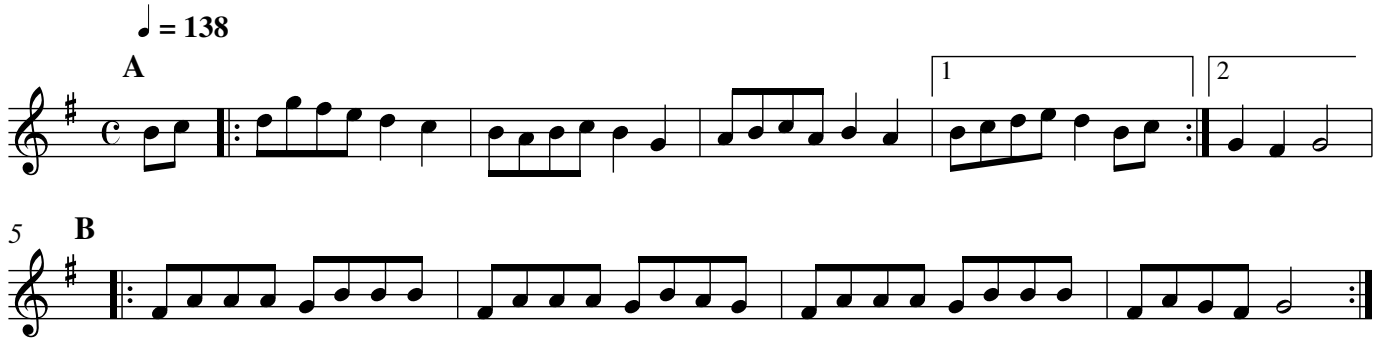
Andy Anderson